Cor in F

Antoine-Joseph Reicha (1770-1836)

Quintuor, Op. 91, No. 1 in C Major

Chez Nikolaus Simrock: Bonn: Plate 1608 (1818-1819)

Permission granted to the IDRS to utilize the parts in the collection of the

Bibliotheek Koninklijk Conservatorium - Conservatoire Royal, Brussels
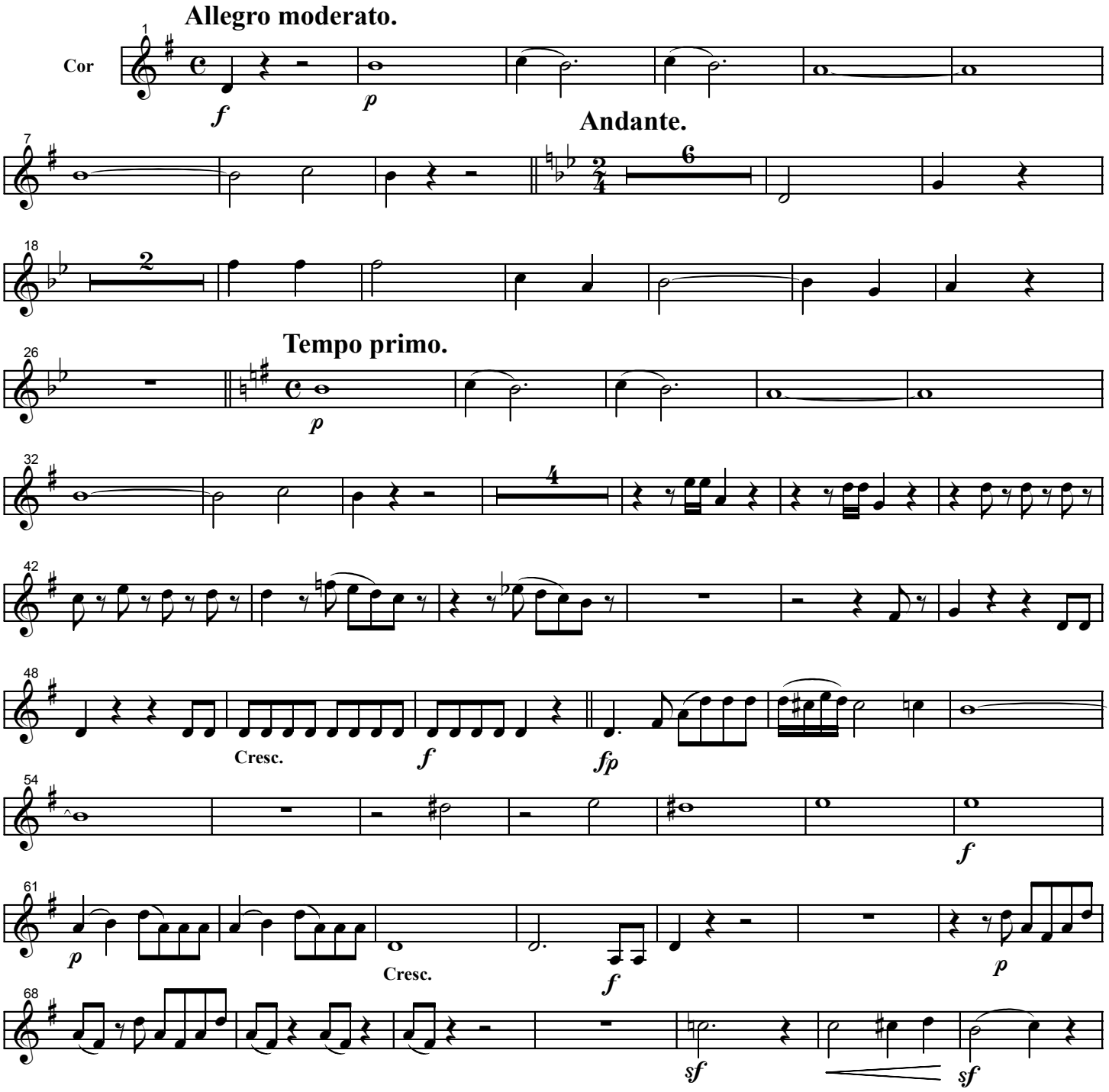
Edition by Charles-David Lehrer