

# Franz Schubert (1797-1828)

## Sonata in Bb Major, D. 617 (1818)

Oboe Quartet Version by Charles-David Lehrer

**Allegro moderato**

Oboe

*mp* Decresc.

*p*

*f* *p* *pp*

*Detache* *pp*

*mf*

*p* *f* *p* Decresc.

*p*

*pp*

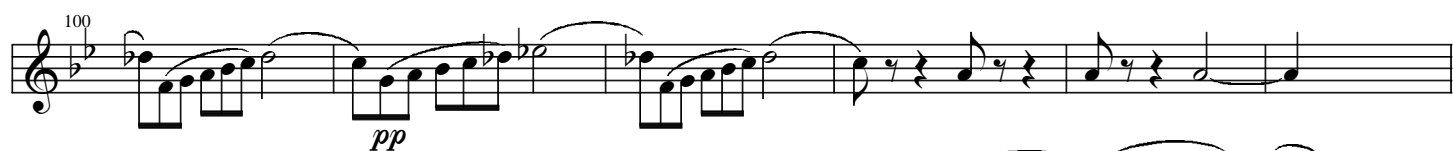
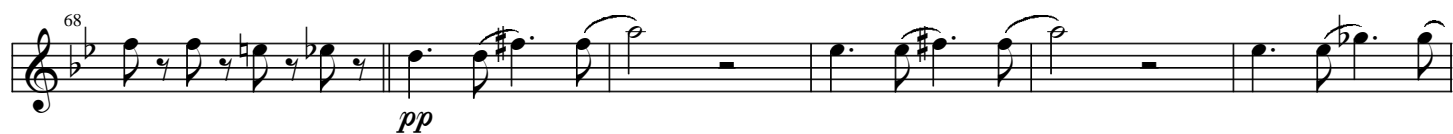

141 *mf*

146 *p* *Cresc.* *f* *p* *f*

150 *p* *Decresc.*

154 *p*

160 *pp*

166 *pp*
