

Henry Purcell (1659-1695)

The Virtuous Wife (1694)

Purcell Society Edition: Volume XXI (1917)

Extraction of Parts for 2 Oboes, Cor Anglais, and Bassoon by Charles-David Lehrer

Overture. Slow.

Bassoon

1

f

5

9

1st

2nd

Allegro.

15

13

34

41

48

55

62

69

76

Song Tune: Ah! How sweet it is to love.

83

88

93

98

102

107

113

120

127

134

140

147

152

Slow Air.

Air.

Preludio.

Minuet I.

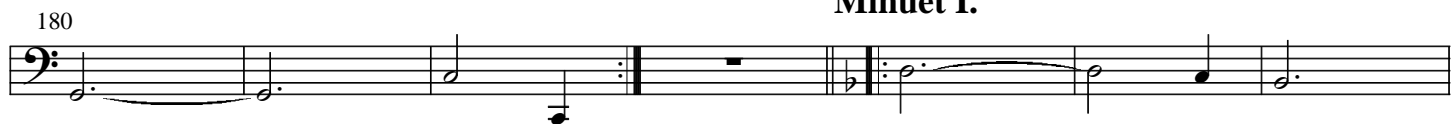

Minuet II.

Minuet I.

