George Frederick Handel (1685-1759)

Concerti Grossi Op. 3

Concerto No. 3 in G Major: (Cannons: 1717-18)

Edition of the German Handel Society (Leipzig: 1865)

Parts extracted by Charles-David Lehrer

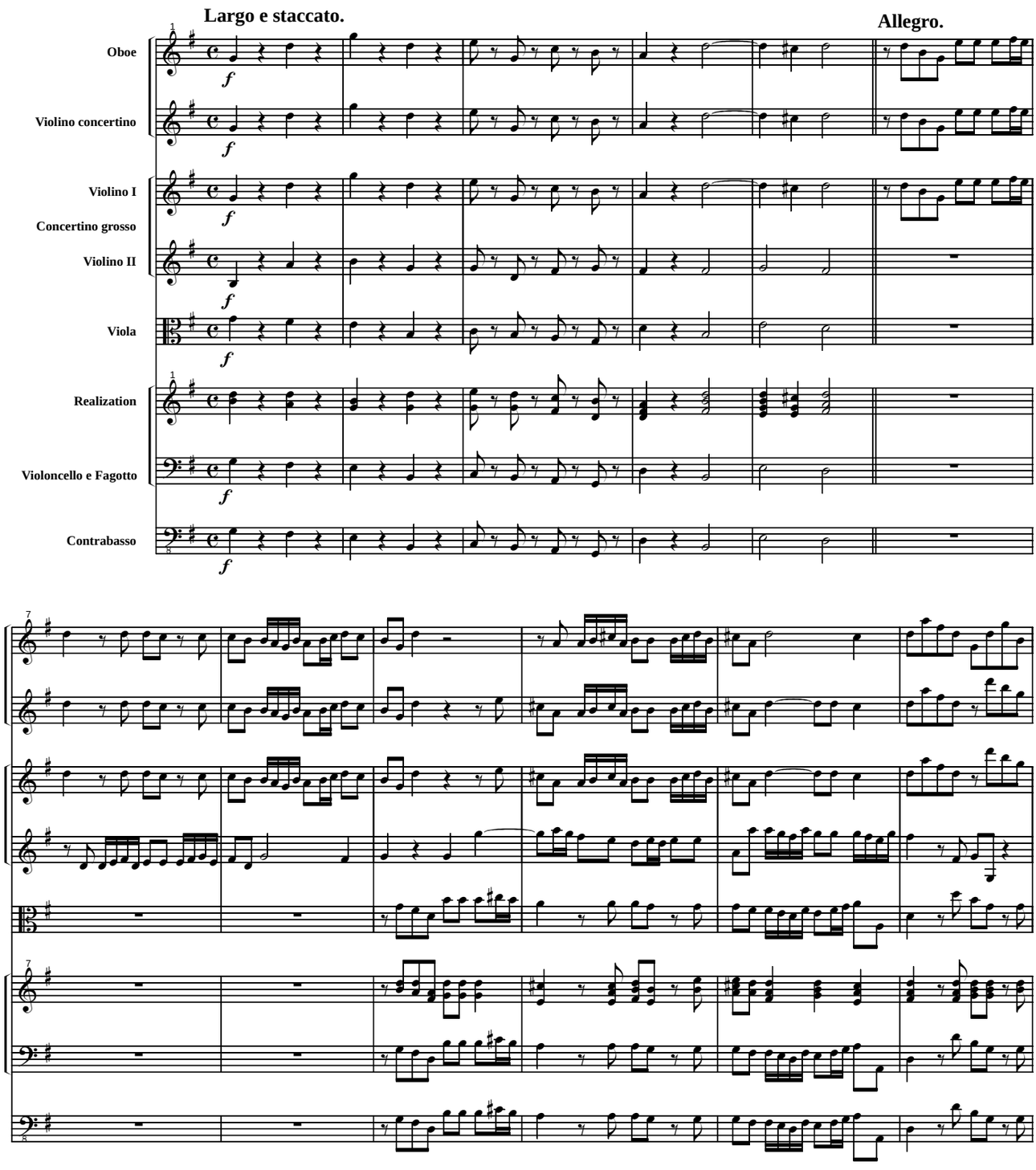

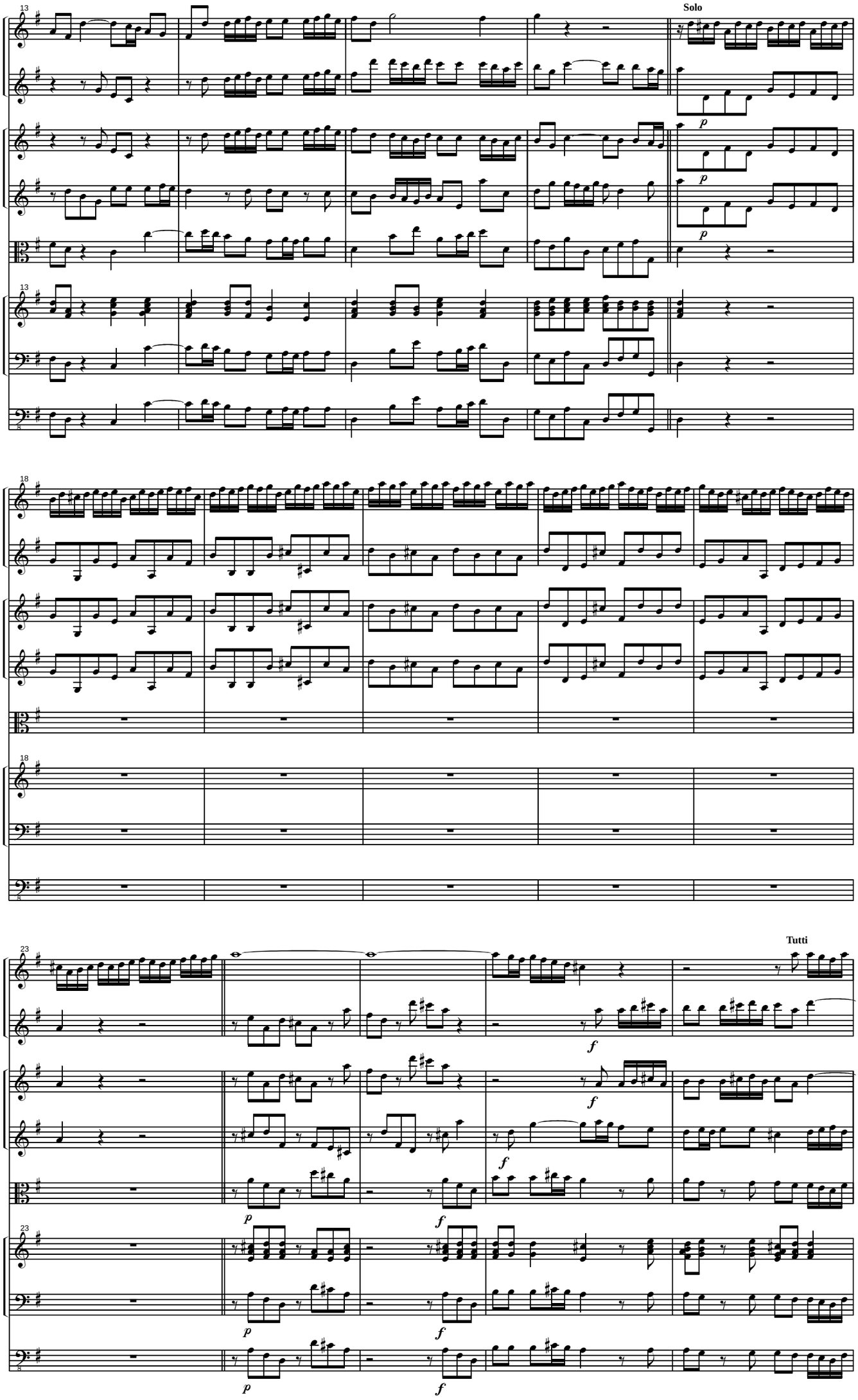
13
Solo
p
18
23
Tutti
f

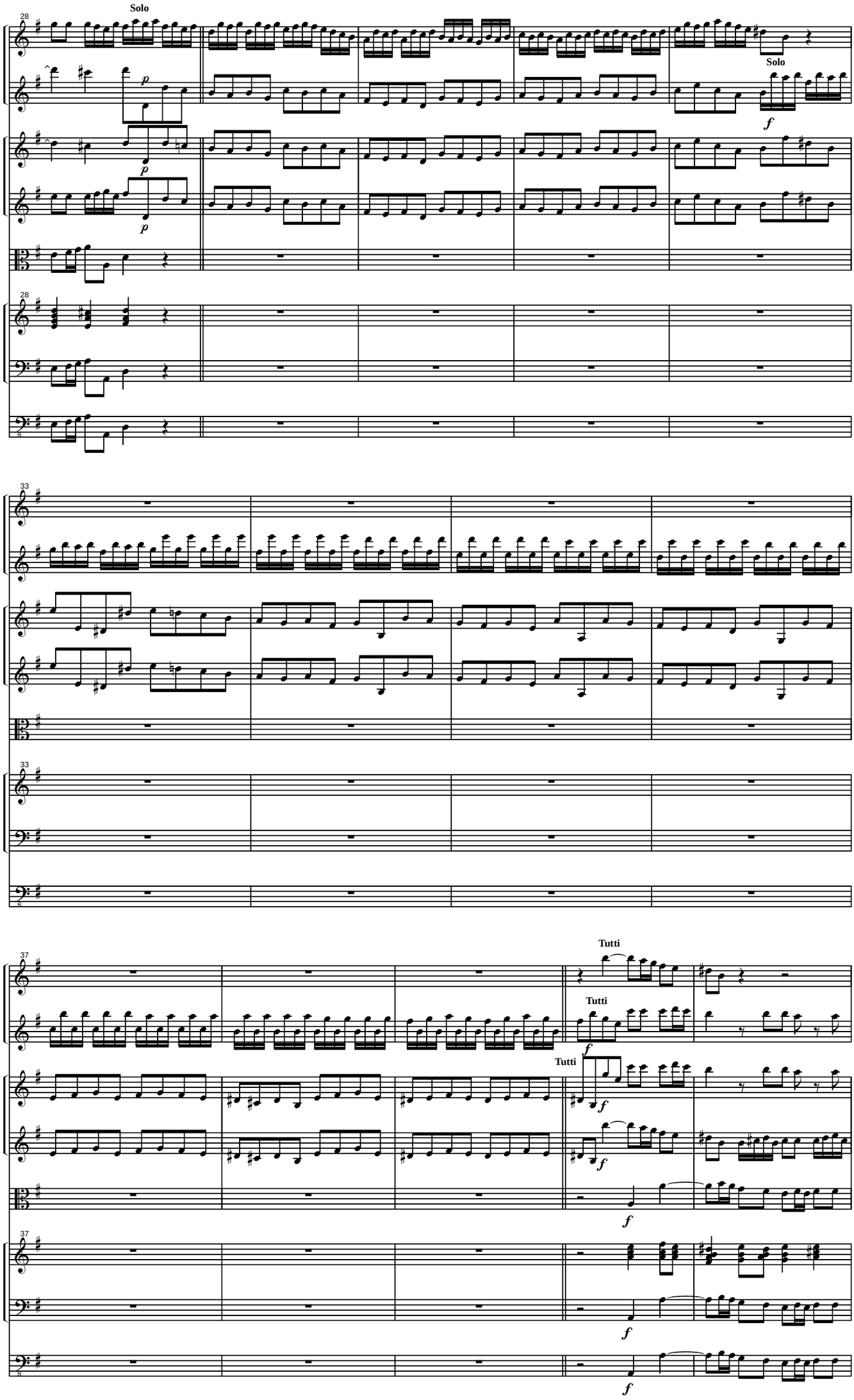
28
Solo
p
Solo
f
33
37
Tutti
Tutti
Tutti
f