Fagotto I

George Frederick Handel (1685-1759)

Concerti Grossi Op. 3

Concerto No. 1 in Bb Major/G Minor (Hanover: 1711-12)

Edition of the German Handel Society (Leipzig: 1865)
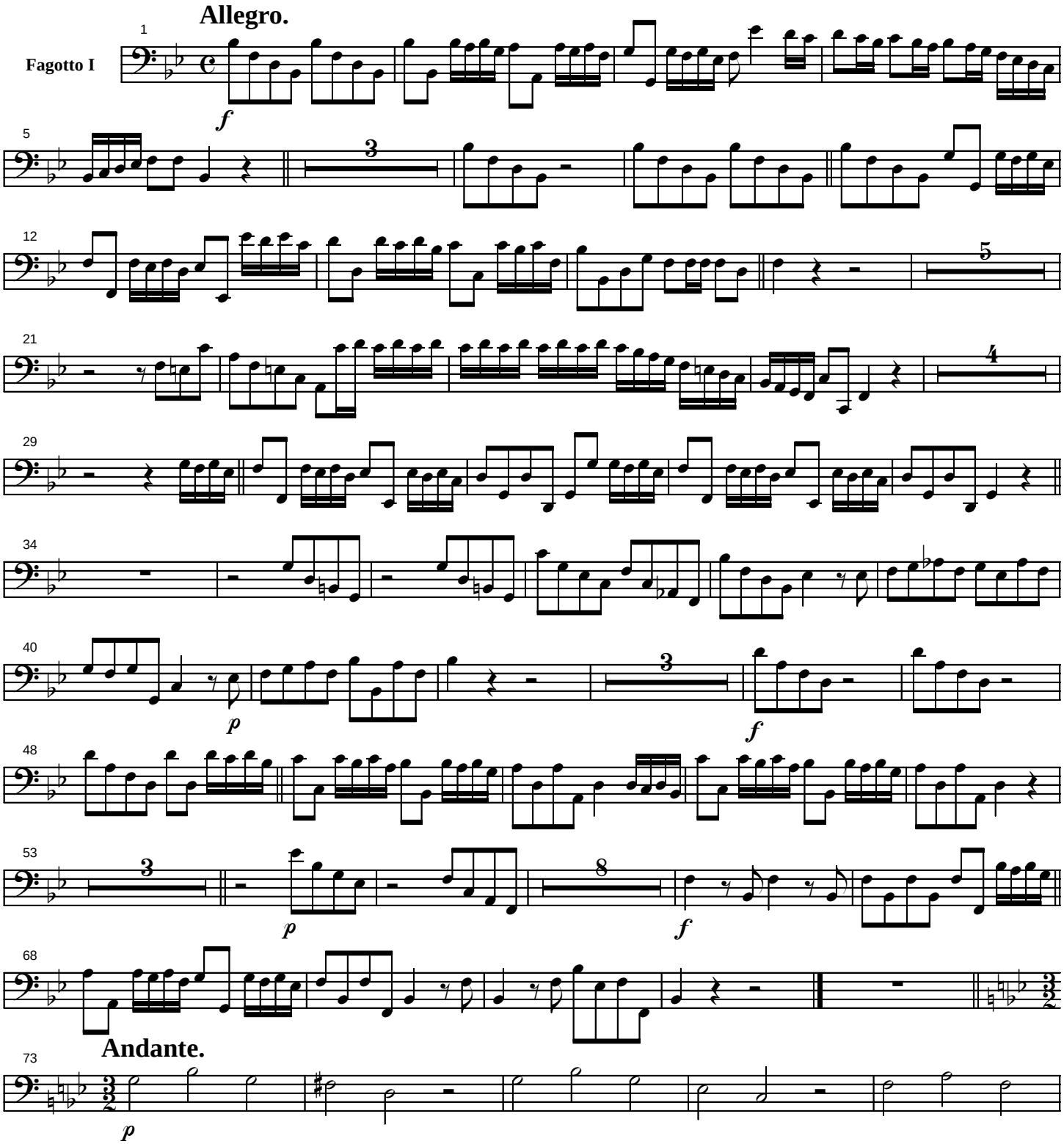
Parts extracted by Charles-David Lehrer