

# Violino I Concertante

George Frederick Handel (1685-1759)

## Concerti Grossi Op. 3

Concerto No. 2 in Bb Major (Hanover: 1716)

Edition of the German Handel Society (Leipzig: 1865)

Parts extracted by Charles-David Lehrer

**Vivace.**

Violino I Concertante

1 *f*

6

10

15

22 *f* *p* *f* *p* *p*

27 *f*

32

37

42

47

52 *p* *f*

# Grave.

# Largo.

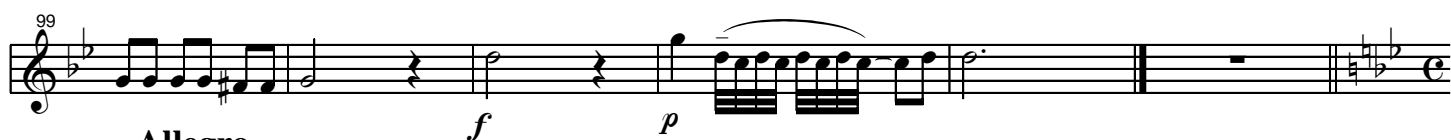

# Allegro.

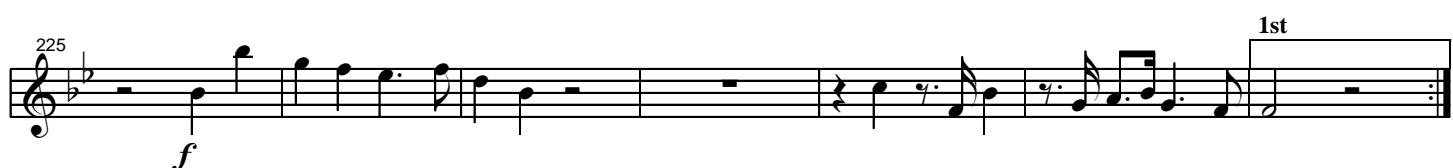

232 2nd

238 1st 2nd

244

251 1st 2nd

258 1st 2nd

264

268 1st

272 2nd

275

279 1st 2nd
